

READING COMPREHENSION 2

ZSL LONDON ZOO

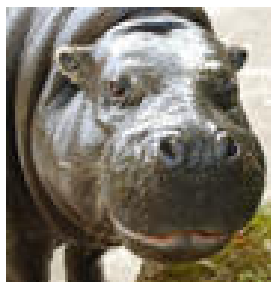
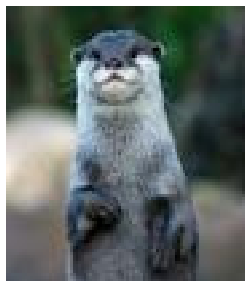
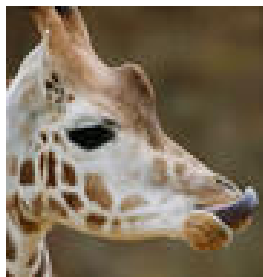

Visitor Information

With so much to see and do, a visit to ZSL London Zoo is the perfect day out for people of all ages.

Ticket Prices

Winter Ticket Prices (Until March 2010)

Ticket Type	Price
• Adult (16-59 years)	£ 14.80
• Child (3-15 years)	£ 11.80
• Under 3	free
• Student over 16/Senior over 60/Disabled	£ 13.30
• Saver Ticket (2 adults and two children or one adult and 3 children)	£ 47.70

Book online and jump the queue

The fastest way to get into the zoo is by buying your ticket in advance.

Terms of entry

- Children under 16 will not be admitted without an adult.
- We do not permit re-entry to the zoo.
- No dogs are permitted on the ZSL London Zoo premises.
- Bicycles are not permitted on Zoo premises.
- Scooters, rollerskates, rollerblades, skateboards are not permitted on Zoo premises.

Opening Times

Until the 12 th February 2010	10.00	16.00
--	-------	-------

- ZSL London Zoo is open every day of the year except Christmas Day.
- Last admission is one hour before advertised closing time.

Adapted from <http://www.zsl.org/zsl-london-zoo/visit/>

18. If you are 14 years old, how much will your ticket cost?

- A. £ 14.80
- B. £ 13.80
- C. £ 12.80
- D. £ 11.80

19. You can't get into the Zoo...

- A. today.
- B. on 12th February.
- C. on 25th December.
- D. during all Christmas Holidays.

20. According to the text, you can't take your dog to the zoo. In which part can you read it?

- A. Ticket prices.
- B. Opening times.
- C. Terms of entry.
- D. Book online and jump the queue.

21. Which of these sentences is FALSE?

- A. There are skateboards in the Zoo.
- B. You can't buy your ticket online.
- C. There is a special price for students.
- D. ZSL London Zoo is not open every day of the year.

22. Peter and his family visited ZSL London Zoo last January. Peter is twelve years old, his sister is four, his dad is forty and his mum is forty-two. How much did they pay?

•

